

ISLAND LAKES SECTION ONE, PLAT THREE

PART OF LOGGERS' RUN, A P.U.D.
 SITUATE IN SECTION 14, TOWNSHIP 47 SOUTH, RANGE 41 EAST,
 PALM BEACH COUNTY, FLORIDA, BEING A REPLAT OF A PORTION OF
 "BOUNDARY PLAT OF ORIOLE COUNTRY", (P.B. 32, PAGES 175-180).

188

STATE OF FLORIDA
 COUNTY OF PALM BEACH
 THIS PLAT WAS FILED FOR
 RECORD AT _____ DAY OF _____
 AD, 1989 AND DULY RECORDED
 IN PLAT BOOK _____ ON PAGES
 AND _____
 JOHN B. DUNKLE, CLERK
 CIRCUIT COURT
 BY: _____, D.C.

SHEET 3 OF 4

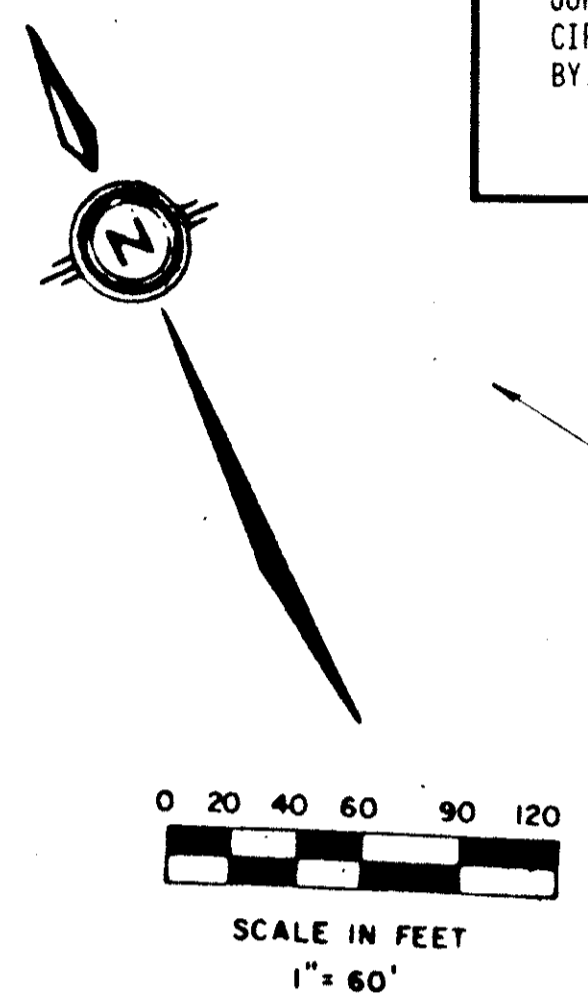

BOUNDARY PLAT OF ORIOLE COUNTRY,
 TRACT "V"
 P.B. 32, PGS. 175-180

NO.	DELTA	RADIUS	LENGTH
C1	24°35'56"	180.00	77.28
C2	27°03'23"	180.00	85.00
C3	5°24'41"	180.00	17.00
C4	3°33'43"	180.00	11.19
C5	27°03'23"	180.00	85.00
C6	24°56'02"	180.00	78.33
C7	11°27'33"	180.00	36.00
C8	42°50'05"	25.00	18.69
C9	42°49'56"	50.00	37.38
C10	42°49'56"	25.00	18.69
C11	0°42'25"	6888.45	84.99
C12	0°42'25"	6888.45	85.03
C13	42°50'00"	25.00	18.69
C14	42°50'01"	50.00	37.38
C15	42°50'00"	25.00	18.69
C16	0°42'25"	6888.45	84.99
C17	0°45'19"	6768.45	89.22
C18	33°30'20"	120.00	70.17
C19	0°45'19"	6888.45	90.80
C20	33°30'21"	120.00	70.17
C21	42°50'00"	25.00	18.69
C22	42°50'01"	50.00	37.38
C23	42°50'01"	50.00	37.38
C24	42°50'00"	25.00	18.69
C25	44°39'18"	120.00	93.53

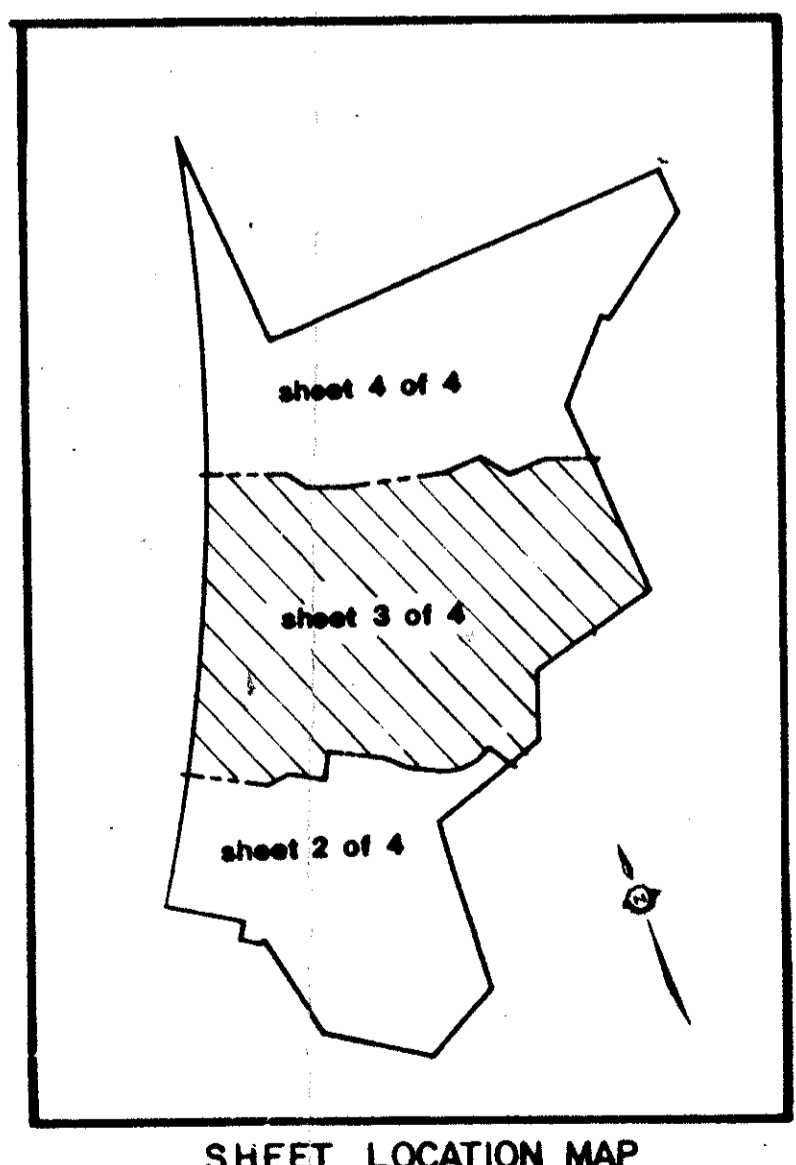

0275-004

PET. 75-68
 ALLOC. #0001

6/1/88

Meridian WEST PALM BEACH, FLORIDA
 Surveying and mapping inc.

DRAWN	M.E.H.	DATE	MAY, 1984
CHECKED		SCALE	1" = 60'
DRAWING NO.	84-P-004	ISLANDS LAKES SECTION ONE PLAT THREE	

SUBDIVISION * Island Lakes
 BOOK 61
 PLAT 188
 RE 75-68
 CASE 65
 SE
 PUD NAME
 TAZ 777